

S
K
A
L
O
R

A
V

T
H
O
M
A
S

E
K
M
A
N

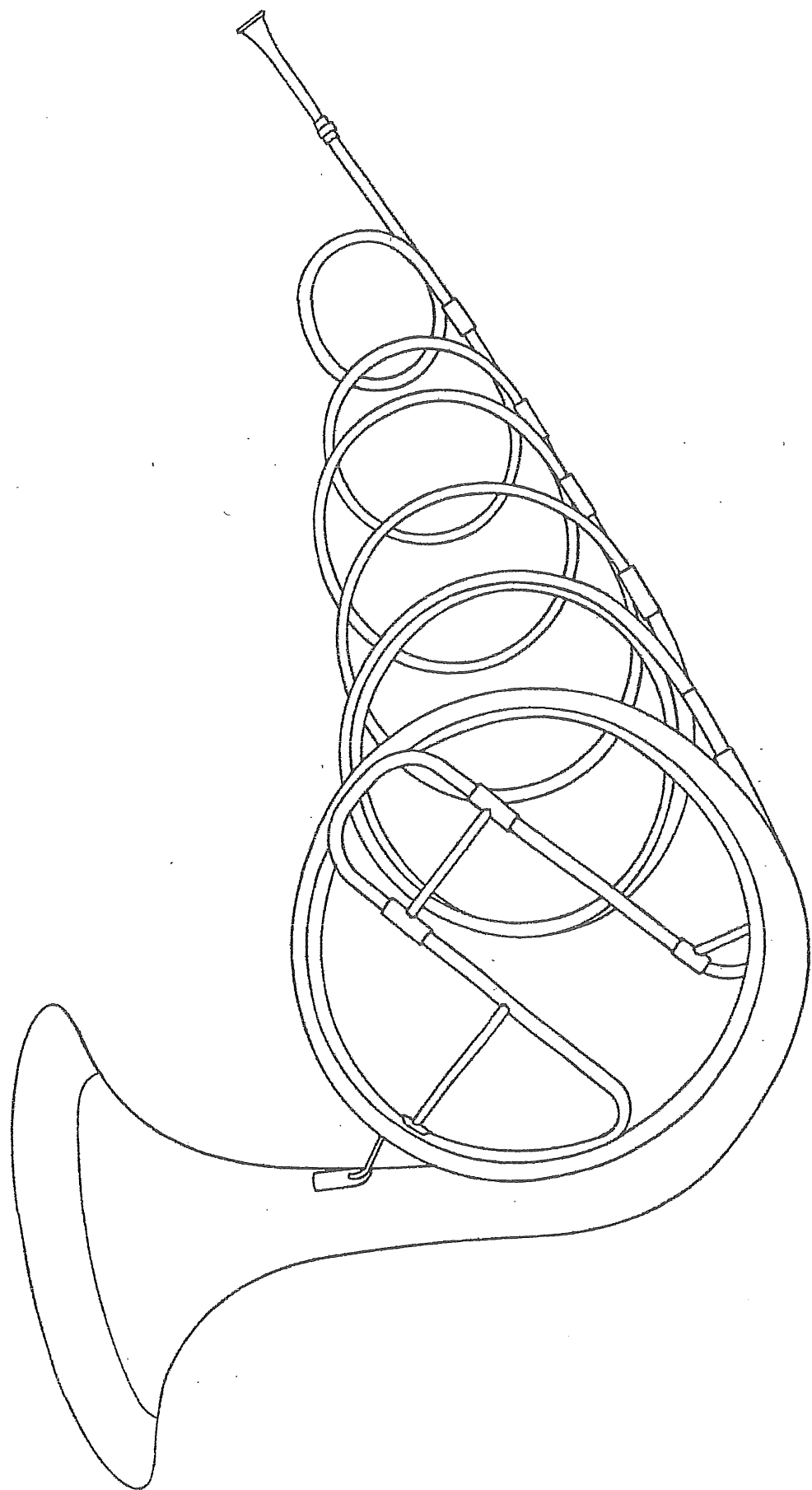

Praktisk vägledning till skalövningar.

Skalövningarna är utskrivna i en oktav. Allt efter förmåga kan de läggas en oktav upp eller en oktav (i vissa fall två) ner.

Tempo efter förmåga, alltid med kontroll ♩ = 60-120.

Några förslag till nyansering är angiven.

Övning A och B (Baumann) spela fjärdedelarna med full vacker klang, åttondelarna något svagare och slutligen sextondelarna lätt och elegant.

Övning C (Clarke) spelas så svagt som möjligt med en silkeslen klang.

Övning D spelas med full klang.

Övning E (Schweikert) spelas i olika nyanser.

Övning F (Michelsen) skaletyd med möjlighet att nyansera och lägga till bindebågar och artikulation efter egen skaparfantasi.

Skalövningarna bör grundläggande spelas artikulerat som skrivet och legato. Vidare ges exempel på bindebåges system och artikulations system (enkel, dubbel och trippel-tunga) Dessa förslag kan varieras efter egna önskemål.

Skalorna är ordnade efter kvintcirkeln från C och följs stegvis höger och vänster.

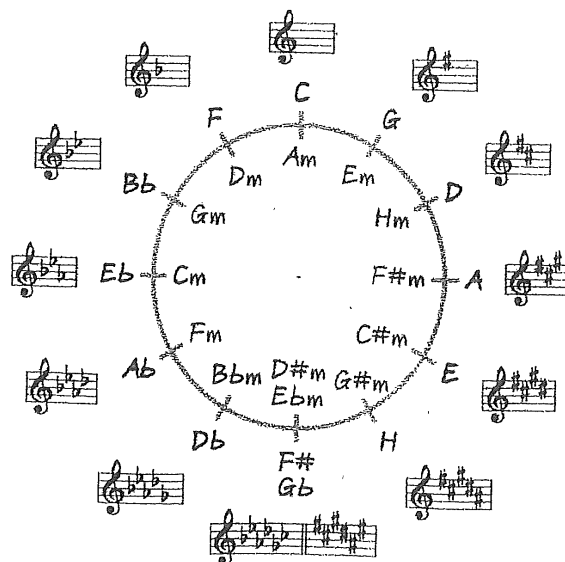

Artikulation exempel

Legato bågar

Enkel, dubbel och trippel tunga

6

3 3 3

7

3 3 3 3 3 3 3 3 3 3 3

8

3 3 3

9

3 3 3

10

3 3 3

11

3 3 3

12

3 3 3

13

3 3 3

14

3 3 3 3 3 3 3 3

15

3 3 3 3 3 3 3 3

16

3 3 3 3 3

17

3 3 3 3 3 3

18

3 3 3 3 3 3

1 2

1 2

3 4

3 4

5 6

5 6

7 8

7 8

1 2 3

1 2 3

C-dur/a-moll

A

B

C

D

E

F

3

5

a-moll

A

Melodisk

B

Harmonisk

C

D

E

F-dur/d-moll

A

f *mf* *p*

B

f *mf* *p*

C

pp x4

D

f

E

f x3

F

3

5

7

9

d-moll

A Melodisk

B Harmonisk

C

D

E

G-dur/e-moll

A

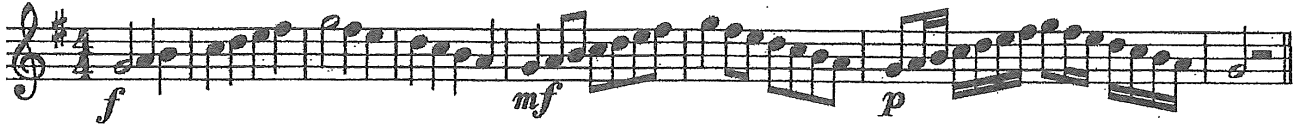

B

C

D

E

F

3

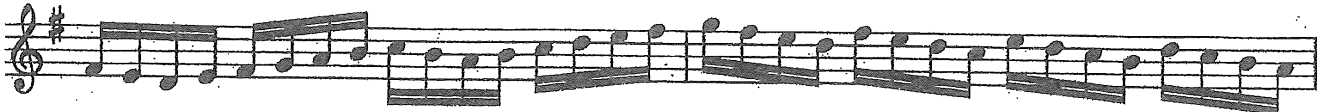

5

7

e-moll

A Melodisk

B Harmonisk

C

D

E

Bb-dur/g-moll

A *f* *mf* *p*

B *f* *mf* *p*

C *pp* x4

D *f*

E x3

F

3

5

7

9

g-moll

A Melodisk

B Harmonisk

C

D

E

D-dur/b(h)-moll

A

f *mf* *p*

B

f *mf* *p*

C

pp x4

D

f

E

f x3

F

f

4

f

7

f

10

f

b(h)-moll

A Melodisk

B Melodisk

C

D

E

Ess-dur/c-moll

A

f *mf* *p*

B

f *mf* *p*

C

pp x4

D

f

E

f x3

F

4

7

9

12

c-moll

A Melodisk

B Harmonisk

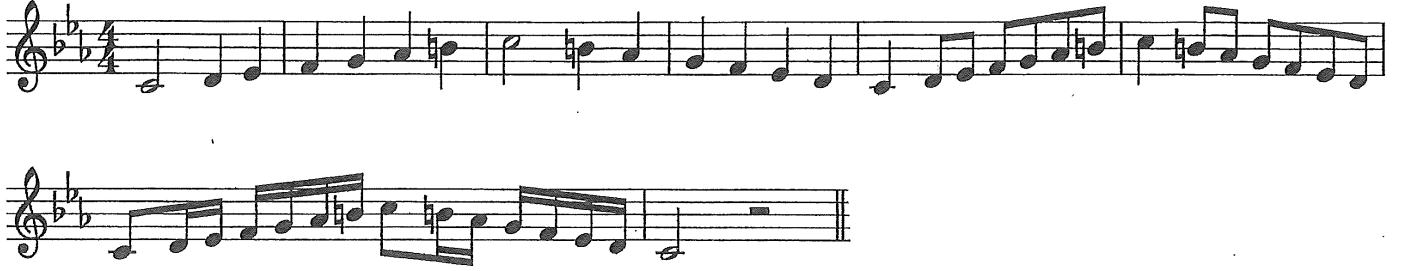

C

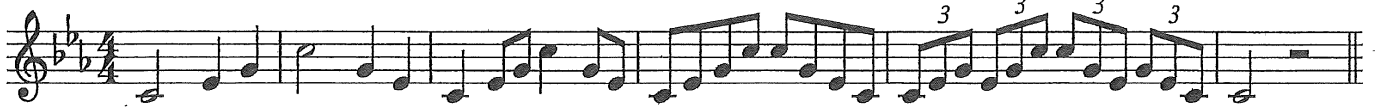

D

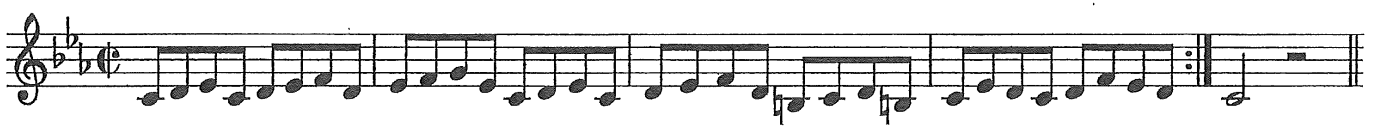

E

A-dur/fiss-moll

A

B

C

D

E

F

3

5

7

fiss-moll

A Melodisk

B Harmonisk

Ass-dur/f-moll

A *f* *mf* *p*

B *f* *mf* *p*

C *pp* x4

D *f*

E x3

F

4

7

f-moll

A Melodisk

B Harmonisk

C

D

E

E-dur/ciss-moll

A

f *mf* *p*

B

f *mf* *p*

C

pp x4

D

f

E

f x3

F

f

3

f

5

f

7

f

9

f

ciss-moll

A Melodisk

B Harmonisk

C

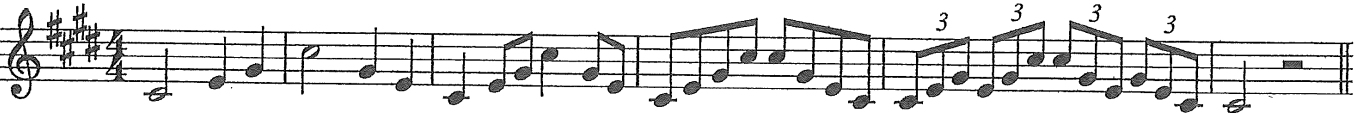

D

E

Dess-dur/Bb-moll

A

B

C

D

E

F

3

5

Bb-moll

A

Melodisk

B-dur(H)/giss-moll

A

B

C

D

E

F

3

5

7

giss-moll

A

Melodisk

B

Harmonisk

C

D

E

Gess-dur/ess-moll

A

f *mf* *p*

B

f *mf* *p*

C

x4 *pp*

D

f

E

x3

F

3

5

7

9

ess-moll

A

Melodisk

B

Harmonisk

C

D

E

Fiss-dur/diss-moll

A

f *mf* *p*

B

f *mf* *p*

C

pp x4

D

f

E

x3

F

3

5

7

9

- Staff C: Shows a repeated rhythmic pattern marked *pp* and 'x4'.
- Staff F: Continues the melodic line.

diss-moll

A

Melodisk

B

Harmonisk

C

D

E

Mera skalor

C

A Förminskad (Lydisk)

B Dominant septim

C Blues

F

A Förminskad (Lydisk)

B Dominant septim

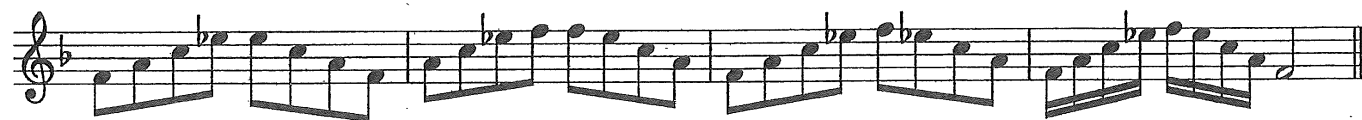

C Blues

G

A Förminskad (Lydisk)

B Dominant

C Blues

Bb

A Förminskad (Lydisk)

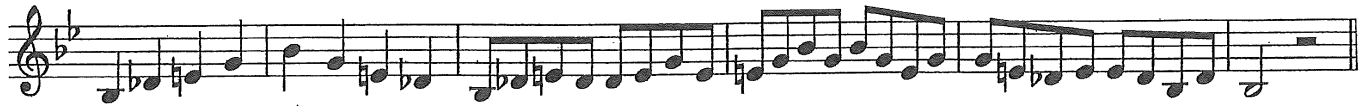

B Dominant septim

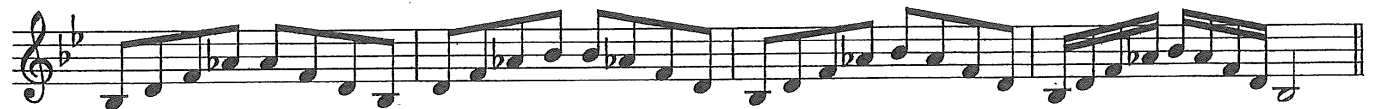

C Blues

D

A Förminskad (Lydisk)

B Dominant septim

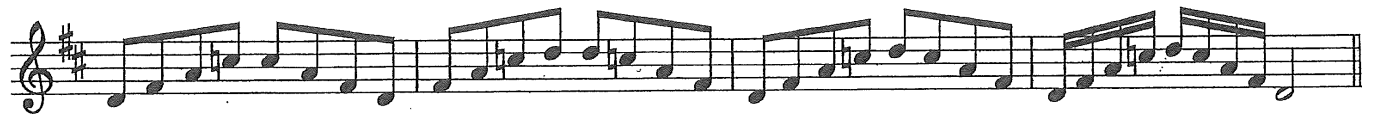

C Blues

Ess

A Förminskad (Lydisk)

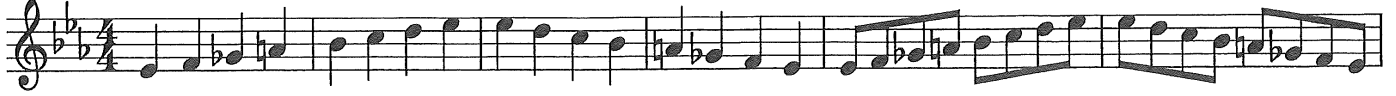

B Dominant septim

C Blues

A

A Förminskad (Lydisk)

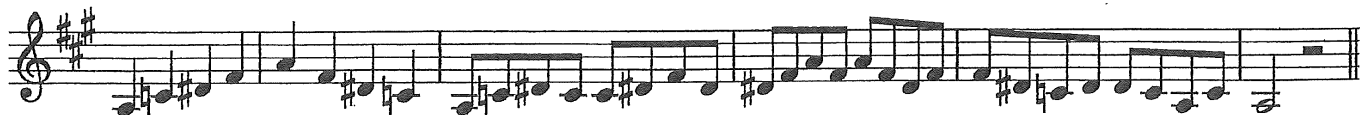

B Dominant septim

C Blues

Ass

A Förminskad (Lydisk)

B Dominant septim

C Blues

E

A Förminskad (Lydisk)

B Dominant septim

C Blues

Dess

A Förminskad (Lydisk)

B Dominant septimi

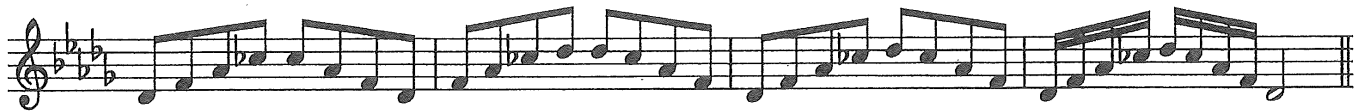

C Blues

B (H)

A Förminskad (Lydisk)

B Dominant septim

C Blues

Gess

A Förminskad (Lydisk)

B Dominant septim

C Blues

Fiss

A Förminskad (Lydisk)

B Dominant septim

C Blues

